

APPENDIX A
WATER RIGHTS INFORMATION

Disclaimer

The Department of Ecology's Water Resources Program maintains for the State of Washington various documents and records related to existing or requested water rights and water claims. Existing water rights include Certificates and Permits; a Certificate is a water right that has been perfected where as a Permit is an authorization from the State for water use that has not been perfected as yet. An Application is a request for water use that has not as yet been given authorization and Claims are documents submitted to the State during past Claims Registries authorized by the legislature. Pertinent information contained within these documents has been put into the Water Right Tracking System (WRTS) database. The spatial components (place of water use and the source location) of these documents have been put into the Geographic Water-right Information System (GWIS) database. Please read the following section describing the legalities concerning the use of this information.

Water Right Data, Application Data, Claim Data, and Document Images released from the Department of Ecology are provided on an "AS IS" basis, without warranty of any kind.

The data and/or image(s) may not be accurate, complete, legible, or otherwise reliable.

Ecology disclaims any and all warranties, whether express or implied, including (without limitation) any implied warranties or fitness for a particular purpose. In no event will Ecology be liable to you or to any third party for any direct, indirect, incidental, consequential, special or exemplary damages or loss resulting from any use or misuse of these data and/or images.

The user of this information assumes the entire risk that the data and/or images may be inaccurate, incomplete, illegible, or otherwise unreliable.

The water right, application, and claim information provided on the "Map Search Results" page(s) is taken from WRTS. Although the Water Resources Program takes great pains to ensure that the data entered is correct, there may be data entry errors. The reproduction of the documents in image format is in many cases available and that information takes precedence over the tabular data found on the "Map Search Results" page(s).

Keying the information into the databases also impacts accuracy. We have tried to maintain a high level of accuracy when keying in the data, but cleaning projects continue today.

Some loss of information can occur from scanning a document. Small dots that end abbreviated words or decimals that separate whole numbers from fractions can be lost as a result of scanning. If a number has a gap between its digits or if the line that boxes it has white space where a continuous line should be, then any associated numeric value should be scrutinized. Poorly scanned documents can be rescanned from the original paper, but in some cases the legibility of the original paper may be poor.

Water source locations (wells, groundwater collectors, pumps, headworks, etc.) are only as accurate as they are described on the original documents unless field verification has been done. Most source locations are based on a metes and bounds description found on the water right document. However, in some cases the source location is only described to the nearest section, quarter section, or quarter quarter section.

Please take notice that state law states that all private citizen names and addresses obtained from a state database may not be used for any solicitation/commercial purpose.

STATE OF WASHINGTON
 DEPARTMENT OF CONSERVATION AND DEVELOPMENT
 Division of Hydraulics



APPLICATION FOR A PERMIT
 To Appropriate Public Waters of the State of Washington

Application No. 5157 Permit No. 3090

I, The Town of Soap Lake (Name of applicant)
Soap Lake (Postoffice), County of Grant
 State of Washington, do hereby make application for a permit to appropriate

the following described public waters of the State of Washington subject to existing rights:

If the applicant is a corporation, give date and place of incorporation

1. The source of the proposed appropriation is Soap Lake (Name of stream)
 tributary of

2. The amount of water which the applicant intends to apply to beneficial use is One
 cubic feet per second.

3. The use to which the water is to be applied is Medicinal, therapeutic baths
 (Irrigation, power, mining, manufacturing, domestic supplies, etc.)
and for Swimming pools and such other uses as are incidental at a
health resort

4. Time during which water will be required each year In part all the time but
the greater need will be in the months from May 1st to October 1st Inc.

5. The approximate point of diversion is located 2700 ft No and 400 feet E of S W
 (Give distance and bearing to section corner)
corner of section 19-T 22 N; Range 27 E.W.M. Being in the S W 1/4 of Sec.
19-22-27

being within the S W 1/4 of N W 1/4 Lot 3 of Sec. 19, Tp. 22 N., R. 27 E W. M.,
 (Give smallest legal subdivision) (E. or W.)
 in the county of Grant

6. The in all streets in the town of Soap Lake to be ft. or miles in length, terminating
 (Main ditch, canal, or pipe line)
 in the of Sec. 19, Tp. 22 N., R. 27 E W. M.,
 (Smallest legal subdivision) (E. or W.)

the proposed location being shown on the accompanying map.

7. The name of the ditch, canal or other works is The Soap Lake Water System
 and its extensions

8. Estimated cost of development necessary to utilize fully the appropriation herein asked for
 \$ Water from this source now serves 170 customers and cost about \$20,000.

9. Does the stream from which you wish to appropriate water flow through the tract of land on
 which the water is to be used? The Town of Soap Lake is built around the lake shore.
Yes, the city streets exist

10. Do you own the required right-of-way for the proposed works?

DESCRIPTION OF WORKS

DIVERSION WORKS—

11. (a) Height of diversion dam feet; length on top feet;
 length at bottom feet; material to be used and character of construction
The town pumps directly out of the lake into its tanks and the system.
 (Loose rock, concrete, masonry, rock and brush, timber crib, etc., wasteway over or around dam)

(b) Description of headgate
 (Timber, concrete, etc.; number and size of openings)

CANAL SYSTEM—

12. (a) Give approximate dimensions at each point of canal where materially changed in size, stating miles from headgate. At headgate: Width on top (at water line).....feet; width on bottom.....feet; depth of water.....feet; grade.....feet fall per one thousand feet.

(b) At.....miles from headgate: Width on top (at water line).....feet; width on bottom.....feet; depth of water.....feet; grade.....feet fall per one thousand feet.

SUPPLY THE FOLLOWING INFORMATION ACCORDING TO USE PROPOSED:

IRRIGATION—

13. The land to be irrigated has a total area of.....acres, described as follows:.....

(Give legal subdivision by section, township and range)

The Town's distribution system of Soap Lake Water furnishes Soap Lake water to all the bath houses, hotels, residences and all wanting the service by its distribution pipes, 170 patrons use the service at present. The State hospital, "The Mackay Memorial" is furnished all the Soap Lake water it needs absolutely free by the Town of Soap Lake Water Department and the town desires to control an ample supply for possible expansion of the hospital and sanitarium business, besides enough to make possible the operating pools for infantile paralysis patients besides abundant swimming pools so that those seeking health may swim in pools instead of in the lake proper. The constantly increasing patronage will demand that the pools be provided so that the lake can be closed to swimming. The developments of of pools will require an abundance of water,

(If more space is required, attach separate sheet)

14. Give the legal description of land when water is to be used for purposes other than irrigation, power and municipal supply..... Sec....., Tp.....N., Rge.....W. M. (Legal subdivisions) (E. or W.)

(a) To what stream is water returned.....

(b) Locate the point of return..... Sec....., Tp.....N., Rge.....W. M. (Smallest legal subdivision) (E. or W.)

POWER—

15. (a) Total amount of power to be developed..... H. P. (Theoretical horsepower)

(b) Total fall to be utilized.....feet. (Head)

(c) The nature of the works by means of which the power is to be developed.....

(d) Such works to be located in.....of Sec....., Tp.....N., Rge.....W. M. (Legal subdivision) (E. or W.)

(e) To what stream is the water to be returned.....

(f) Locate point of return..... Sec....., Tp.....N., Rge.....W. M. (E. or W.)

(g) The use to which power is to be applied is.....

MUNICIPAL SUPPLY—

16. To supply the city of Soap Lake and additions
(Name)
Grant County, having a present population of 619
years
and an estimated population of It has double in last term 19
.10 c.f.s.

(a) Estimated present requirement

(b) Estimated future requirement within a few years l.c.f.s.

The water system has been in for 12 years and the water needed has been pumped from the lake by the town since that time and by any one wanting it that had access to the lake but since the water system was established the town has been the lone distributor of the water so there is not special immediate further construction. The town wants to surely

17. Construction work will begin on or before protect the future therapeutic needs.

18. Construction work will be completed on or before

Duplicate maps of the proposed ditch or other works, prepared in accordance with the rules of the State Supervisor of Hydraulics accompany this application. Two copies of maps of the town are included herewith

Town of Soap Lake by
(Name of applicant) or

E. C. Williamson Mayor

Clarence Scudder clerk

Signed in the presence of us as witnesses:

(1) Paul A. Klusen Soap Lake, Wash
(Name) (Address of witness)

(2) H. W. Carpenter Soap Lake, Wash
(Name) (Address of witness)

Remarks: It is quite evident that the town will soon have to provide ample pools in lieu of the swimming in the Lake and in as much as the working being done in the MacKay Memorial hospital is proving out well further development of hospitals and sanitoriums is quite likely, the town realizes that the supply of this medicinal waters should be secured for the needs of developing a modern health resort city.

STATE OF WASHINGTON, }
COUNTY OF THURSTON. } ss.

This is to certify that I have examined the foregoing application together with the accompanying maps and data, and return the same for correction or completion, as follows:

In order to retain its priority, this application must be returned to the State Supervisor of Hydraulics, with corrections, on or before, 19

WITNESS my hand this day of, 19

State Supervisor of Hydraulics.

PERMIT

This is to certify that I have examined the foregoing application and do hereby grant the same, subject to the following limitations and conditions: This permit is issued subject to existing rights; if for irrigation, permittee shall construct and maintain at his own expense a weir or other suitable device for measuring the water granted herein and this appropriation shall be subject to such reasonable rotation system as may be ordered by the State Supervisor of Hydraulics.

The amount of water appropriated shall be limited to the amount which can be applied to beneficial use and not to exceed _____ cubic feet per second, or its equivalent in case of rotation.

The priority date of this permit is _____

Actual construction work shall begin on or before _____ and shall thereafter be prosecuted with reasonable diligence and be completed on or before _____

Complete application of the water to the proposed use shall be made on or before _____

Given under my hand and the seal of this office at Olympia, Washington, this _____ day of _____, 19_____

State Supervisor of Hydraulics.

Application No. 5157

Permit No. _____

PERMIT

To Appropriate Public Waters of the State of Washington

County _____
Issued to _____
of _____

This instrument was first received in the office of the State Supervisor of Hydraulics, Olympia, Washington, on the _____ day of _____, 19_____, at _____ o'clock _____ M.

Approved _____
Recorded in Book No. _____ of _____
Permits, on Page _____

State Supervisor of Hydraulics.

STATE PRINTING PLANT, OLYMPIA, WASHINGTON

Before your certificate of water right is issued it will be necessary for you to file with the State Supervisor of Hydraulics a copy of each of the following reports:

- 1st. Progress reports (in case temporary permit is issued).
- 2nd. Affidavit of publication of notice of water right application.
- 3rd. Notice of beginning of construction.
- 4th. Notice of completion of construction.
- 5th. Notice of application of water to a beneficial use.
- 6th. Proof of appropriation of water.

Upon a satisfactory showing that the appropriation has been perfected as provided by statute the State Supervisor of Hydraulics will issue a water right certificate.

(Blanks will be furnished by the office of State Supervisor of Hydraulics)

Sec. 19 Twp. 22 R. 27

Scale: 1 inch = 800 feet.

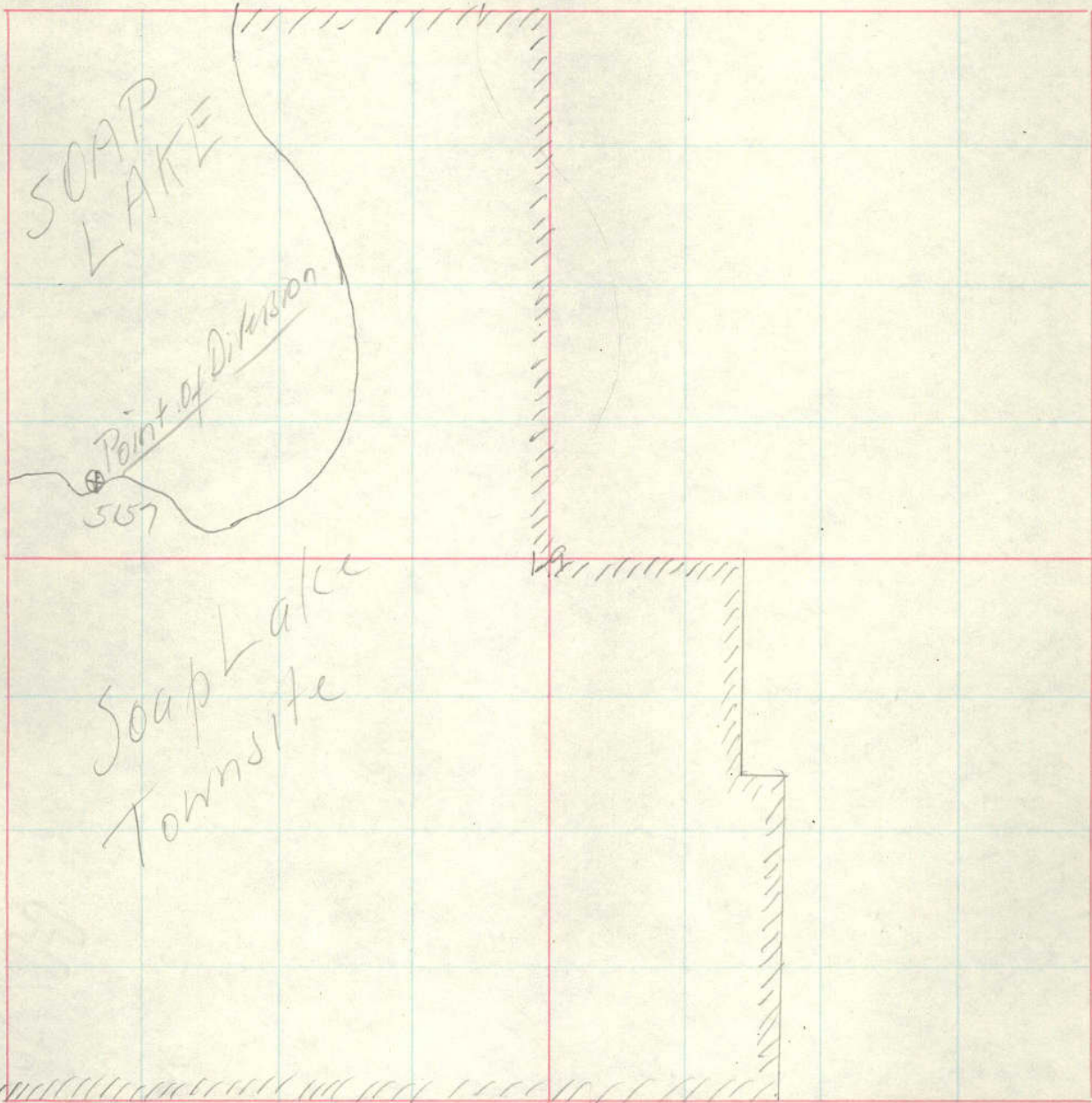

Be sure to show distance and bearing of point of diversion from nearest 40-acre corner. Also traveling directions from nearest town on main highway.

App. 5157

CERTIFICATE OF WATER RIGHT

(In accordance with the provisions of Chapter 122, Laws of Washington for 1917, and amendments thereto, and the rules and regulations of the State Supervisor of Hydraulics thereunder.)

This is to certify, that TOWN OF SOAP LAKE of Soap Lake, State of Washington, has made proof to the satisfaction of the State Supervisor of Hydraulics of Washington, of a right to the use of the waters of Soap Lake, a tributary of _____, with point or points of diversion within the Lot 3 Sec. 19, Twp. 22 N., Range 27 E., W. M., for the purposes of Medicinal, therapeutic, baths, swimming, and all other uses incident to health resorts under Appropriation Permit No. 3096 issued by the State Supervisor of Hydraulics, and that said right to the use of said waters has been perfected in accordance with the laws of Washington, and is hereby confirmed by the State Supervisor of Hydraulics of Washington and entered of record in Volume 5, at Page 2302, on the 19th day of September, 1945; that the right hereby confirmed dates from June 5, 1940; that the amount of water to which such right is entitled and hereby confirmed, for the purposes aforesaid, is limited to an amount actually beneficially used for said purposes, and shall not exceed 1.0 cubic foot per second

A description of the lands under such right to which the water hereby confirmed is appurtenant, and the place where such water is put to beneficial use, is as follows:

PLACE OF USE			LEGAL SUBDIVISION	FOR IRRIGATION	
Section	Township	Range		No. Acres Described to Parties	No. Acres Actually Irrigated

LOCATION OF POWER PLANT			LEGAL SUBDIVISION	FOR POWER	
Section	Township	Range		H.P. Described to Parties	H.P. Actually Developed

Section	Township	Range	LEGAL SUBDIVISION	FOR OTHER USES
<u>12-13-24</u>	<u>22 N.</u>	<u>26 E.W.M.</u>	<u>Town of Soap Lake</u>	<u>Medicinal, therapeutic baths, swimming, and all other uses incident to health resorts</u>
<u>19</u>	<u>22 N.</u>	<u>27 E.W.M.</u>	<u>" " " "</u>	

The right to the use of the water aforesaid hereby confirmed is restricted to the lands or place of use herein described, except as provided in Sections 6 and 7, Chapter 122, Laws of 1929.

WITNESS the seal and signature of the State Supervisor of Hydraulics affixed this 19th day of September, 1945

Carroll Shaw
State Supervisor of Hydraulics

ENGINEERING DATA
[Signature]

4-21-45
5-28

PROGRESS SHEET

Name: Town of Soap Lake,

Assigned to:

Date:

APPLI. NO. **5157**

PERMIT NO. **3096**

CERT. NO. **2302**

Appli. received 6-5-40 Initial Exam. fee received 6-5-40
Appli. returned for completion or correction _____ Received _____
Statement of add. exam. fee sent _____ Amount _____
Additional examination fee received _____.

Application amended _____
Application cancelled _____

O.K.'d for publication by J. J. [unclear] Date June 7 1940 o
Notice of Water Right Application sent 6-13-40
Protests filed _____
Affidavit of Publication received and checked 7-8-40

Temporary Permit issued _____ to _____

Examination made _____ by _____

O.K. Home - 6-19-40
O.K.'d for Permit Aug 20 1940 by [signature]

Statement of filing and recording fee sent 8-20-40 Amount \$10.00
Filing and recording fee received _____
Permit issued 8-30-40 No. 3096

Notice of Beginning of Construction sent 8-31-40
Time for " " " extended to _____ Fee _____
Notice of " " " filed 9-6-40

Notice of Completion sent _____
Time for " of Construction extended to _____
Notice of " " " filed _____

Notice of Complete Application of Water sent 9-6-40
Time for " " " " extended to _____
Notice of " " " " filed 2-21-45

Proof of Appropriation sent 9-6-40 ; filed 2-21-45

Statement of fee for final certificate sent 2-14-45 Amount \$1.40
Fee received 9-19-45
Final Certificate of Water Right Issued 9-19-45 No. 2302

MAP TOO LARGE TO FILM - RETAINED IN NUMBERED

FILE IN DEPARTMENT OF ECOLOGY

APPLICATION FOR CHANGE OF POINT OF DIVERSION,
PURPOSE AND/OR PLACE OF USE OF WATER

RECEIVED
DEPARTMENT OF ECOLOGY
FEB 8 1971
AM 10:00 AM
12, 3, 4, 5, 6 PM

TO THE STATE DIRECTOR OF WATER RESOURCES OF WASHINGTON:

The undersigned, your applicant, respectfully represents:

First: That he is a user of waters of Soap Lake under
(Stream or lake)
Permit No. _____, Certificate No. 5, Page 2302 creed right
(Title of Case)

_____ or appropriation made June 5, 1940
(Give date if prior to June 15, 1917)

Second: That such right consists of 1.0; that he wishes
(Cubic feet per second)
to change the point of diversion, purpose and place of use of water to the extent
of same.
(Cubic feet per second)

Third: That the use of such water is for the purpose of same
and that he diverts water from said stream at a point situated in the pump location Lot 3
quarter of _____ quarter of Section 19, Township 22 N., Range 27 E, W.M.
and on the following described land: _____

Section _____, Township _____ N., Range _____, W.M.

Fourth: That he wishes to change the above point of diversion to a point
situated in the _____ quarter of _____ quarter of Section _____ Township
_____ N., Range _____, W.M. _____ County,
Washington, such point being _____
(north-south and east-west distances in feet from near-
est section or subsection corner), Sec. _____, Township _____ N., Range _____, W.M.
and _____ the present point of diversion, and that he wishes
(Distance above or below)
to change the use of said waters to include Municipal supply on the following
(Purpose of use)
described lands: _____

Section _____, Township _____ N., Range _____, W.M. and that such changes
can be made without detriment or injury to existing rights or the State's interest
in water, as provided in RCW 90.03.380.

The old and new diversion points should be shown on the attached section
plat. Same

Dated this 4th day of February 5, 19 71

Esther L. Haynes
(Signature of Applicant)
City Clerk

City of Soap Lake,
P. O. Box 187, Soap Lake, Wa. 98851
(Post Office Address)

February 25, 1971

Esther L. Haynes
City Clerk
City of Soap Lake
P. O. Box 187
Soap Lake, Washington 98851

Re: Surface Water Certificate No. 2302

Dear Madam:

We acknowledge receipt of an application for change in purpose of use under the above-referenced certificate of water right and your city warrant in the amount of \$4.

A review of the file pertaining to this certificate of water right indicates that it was issued for medicinal purposes, therapeutic baths, swimming and all other uses incidental to the operation of health resorts. Therefore, a change in purpose of use to include municipal supply would be an addition or an enlargement of your right and could not be considered under the existing statutes pertaining to a change in purpose of use of the water right. However, we wish to point out that if one or more of the uses described above were no longer in use then such uses could be dropped and municipal supply substituted in the place thereof. A change in purpose of use under this condition could be accepted and processed.

Another alternative that you could follow in the event that none of the uses described in the original certificate could not be dropped, a new application could be filed covering the city's needs for municipal supply. This would result in the eventual issuance of another certificate of water right to supplement the original uses.

Esther L. Haynes
City Clerk
City of Soap Lake
Page 2
February 25, 1971

We advise that the statutory fee for either of these procedures is \$10 rather than the \$4 warrant submitted with your original application for change. We are, therefore, returning your warrant in the amount of \$4 and the application for change submitted together with a new application for change form and an application for a permit to appropriate public waters of the state.

When your decision has been reached as to the best procedure to follow one of the forms may be resubmitted together with your warrant in the amount of \$10 and we shall then accept and process.

Very truly yours,

JOHN A. BIGGS, Director

By
Ernest E. LeVasseur, Hydrologist

EEL:as

Enclosures

FISCAL OFFICE REPORT OF MONEY RECEIVED

Date Feb. 8, 1971

Submitted by:

Name City of Soap Lake
Address

Submitted for:

Name
Address

Amount \$4.00 Cash Check X M. O.

Water Code:

S. W. Fees

Exam. #
Add. Exam #
Appl. #
Per. #
Cert. # 2302
Ext. #
Assignment #
Appl. for Change #
Cert. of Change #
Protest #

G. W. Fees

Exam #
Add. Exam #
Appl. #
Per. #
Cert. #
Ext. #
Assignment #
Appl. for Change #
Cert. of Change #
Protest #

Reservoir Appl.

Approval of Plans & Specs

County Auditor Fee remitted to Water Management

Reported by:

Gladys McDade

Disposition of Money:

Release for deposit Rec. #
Release to Water Management 2-9-71

Reported by:

[Signature]

February 13, 1970

City of Soap Lake
City Clerk's Office
Soap Lake, Washington 98851

Re: Surface Water Certificate No. 2302

ATTENTION: Esther L. Haynes

Dear Madam:

Your letter of February 11, 1970, is hereby acknowledged. The Watermaster, Mr. Louis Hawkes, in conversation with the City of Soap Lake has informed this office that water from Soap Lake is being used for municipal supply for the city. The certificate which was issued to the Town of Soap Lake, is for medicinal, therapeutic baths, swimming and all other uses incident to health resorts and it does not appear that the use of water is in line with the certificate issued.

In order to bring the surface water certificate in line with the actual use by the city, it would be our suggestion that an application for change in purpose of use be submitted to include municipal supply, if water is still being used for medicinal purposes as well as municipal supply.

If you will contact Mr. Louis Hawkes, I am sure he will be glad to help you on this application. If there are any other questions, please do not hesitate to contact this office or Mr. Hawkes at Ephrata.

Very truly yours,

DEPARTMENT OF WATER RESOURCES

CHARLES K. McDONALD
Regional Engineer
Division of Water Management

CKM:am

Enclosures

June 13, 1945

Mr. Archie E. Waddington
Town Clerk
Soap Lake, Washington

Dear Sir:

Re: Permit #3996, Town of Soap Lake

In reply to your letter of June 11th in which you make inquiry as to the meaning of the sentence "to make complete beneficial use of water." In your particular case it would mean that you have the pumping capacity and that you are putting one cubic foot per second, which was the amount applied for, into your mains and are using it.

It is my disposition to grant the one cubic foot per second even though you may not be using all of it at the present time with the thought that in the very near future the Town of Soap Lake will likely use all of this water for the purpose which you have outlined.

In reference to the fees of \$1.40 payable to Dept. Conservation and Development and \$0.75 payable to Grant County Auditor, you stated in your letter that you enclosed vouchers but we failed to find them. As soon as these fees are received, we will process the permit.

Yours very truly

Clarence B. Shain
Supervisor of Hydraulics

CBS:11

Town of Soap Lake

WASHINGTON'S HEALTH RESORT

RECEIVED
JUN 12 1945
DEPARTMENT OF
CONSERVATION & DEVELOPMENT

SOAP LAKE, WASHINGTON

June 11, 1945

Chas. J. Bartholet
Supervisor of Hydraulics
Olympia, Wash.

Dear Sir:

In regard to your letter of April 25, it asks if the town wishes a reduced quantity of water. This is not quite clear as the town does not wish a reduced amount but the same quantity as specified in the application. We also do not understand the statement ".... for making complete beneficial use of the water." For your further information let me explain in detail the use of the water from the lake and how it is taken.

In the first place Soap Lake water is pumped from the lake to a reservoir. From this it goes into a water system similar to the water system of fresh water. Anyone in town wishing Soap Lake water in their homes may have same. It is then run through a meter the same as fresh water. Also the water is used commercially in bath houses and sanitariums in town. The water is paid for to the town.

If you would check our application and write me in detail as to what you wish done I will tend to it personally. As far as paying for the water right am enclosing vouchers which if you will make out payment will be made according to your direction.

Sincerely yours

Archie E. Waddington

Archie E. Waddington
Town Clerk

*Grant 10 cfs.
C.B.S.*



Notice of Complete Application of Water to a Beneficial Use

I, Archie E. Maddington, Clerk of Town of Soap Lake, holder of Permit No. 3096

issued by the State Supervisor of Hydraulics of Washington for the appropriation of _____ second-feet of the waters of Soap Lake, _____, in accordance with the tenor of such permit and the limitations endorsed thereon by the State Supervisor of Hydraulics, completely applied the waters to a beneficial use on the _____ day of _____, 19____, being within the time limitation as fixed in said permit or extended by the State Supervisor of Hydraulics for the complete application of water to a beneficial use.

(If all water granted in the permit has not been fully applied to beneficial use, give amount used in percentage to the whole, so that subsequent appropriators may have notice. If permit is for irrigation use, state per cent of lands not now watered.)

IN WITNESS WHEREOF, I have hereunto set my hand this 19th day of February, 19 45.



Soap Lake, Washington
(Present address)

Archie E. Maddington
(Signature of applicant)

Clerk Town of Soap Lake, Washington.

333AM33

Proof of Appropriation of Water

Application No. 5157

Permit No. 3096

1. Name of applicant Town of Soap Lake, Washington.
2. Postoffice address Soap Lake, Washington.
3. Source of appropriation tributary of
4. For what purpose or purposes is water used? Curative and Medicinal properties of the water in giving baths by Sanatorium Bath Houses and Private Homes.
5. Give date of beginning of construction June 1942.
6. Give date of completion of construction work July, 1942.
7. When was all the water completely applied to proposed use? Has been for twent years.
8. Fill in the following carefully, according to use. If for irrigation, fill in the number of acres described in permit and the number of acres actually irrigated (Water should be applied to the full number of acres to be irrigated before certificate can issue). If for power, give location of power plant and the theoretical horsepower described in permit. If for domestic supply, municipal, manufacturing or other uses, simply give the description of place of use.

PLACE OF USE			LEGAL SUBDIVISION	FOR IRRIGATION FILL IN FOLLOWING	
Section	Township	Range		No. Acres Described in Permit	No. Acres Actually Irrigated

LOCATION OF POWER PLANT			LEGAL SUBDIVISION	FOR POWER FILL IN FOLLOWING	
Section	Township	Range		H. P. Described in Permit	H. P. Actually Developed

FOR ALL OTHER USES

Section	Township	Range	LEGAL SUBDIVISION
<u>12-13-24</u>	<u>22</u>	<u>26-2</u>	<u>Town of Soap Lake Medicinal</u>
<u>19-24-19</u>	<u>22</u>	<u>27</u>	<u>"</u>

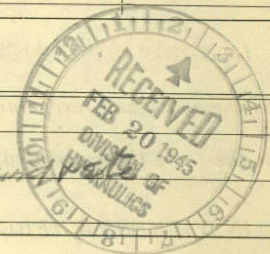

9. During what months is water used? Twelve months
10. Does map filed with your permit show correctly the location of diverting work and area of land where water is used? If not, state wherein such map is in error.
11. If the dimensions of your ditch or dam do not correspond to those described in your permit and the plans and specifications now on file in the office of the State Supervisor of Hydraulics, state what changes have been made, giving dimensions of ditch or other distributing works.

ok for 1.00 2/20/45

(Grew)

REMARKS:

Proof of Appropriation of Water

Faint, illegible text, likely bleed-through from the reverse side of the page.

STATE OF WASHINGTON, }
County of GRANT, } ss.

I, Archie E. Waddington, being first duly sworn, depose and say that I have read the above and foregoing proof of appropriation of water; that I know the contents thereof; and that the facts therein stated are true.

IN WITNESS WHEREOF, I have hereunto set my hand this 19th day of February, 1945.

Archie E. Waddington
Town Clerk

Subscribed and sworn to before me this 19th day of February, 1945.

F.D. De Lancy
Notary Public.
Soop Lake Wash.





Notice of Beginning of Construction

I, Town of Soap Lake, Wash., the holder of Permit No. 5096

issued by the Supervisor of Hydraulics of the State of Washington for the appropriation of 1.0 second-feet of the unappropriated waters of Soap Lake, tributary

of none, in accordance with the tenor of such permit and the limitations endorsed thereon by the Supervisor of Hydraulics, began the actual construction of the works described therein on the complete day of XXXXX, 19.....

The nature and the amount of construction work already done is as follows:

PER CENT COMPLETED:

Clearing 100 %; Material in place 100 %; Excavation 100 %; Structure 100 %.

Any additional information which may tend to show good faith in the prosecution of the work:

All construction work in and has been in operation for a period of some twenty years.

IN WITNESS WHEREOF, I have hereunto set my hand this 4th day of September, 19 40

Town of Soap Lake

Ross E. Reed
(Signature of Applicant)

Town Clerk

P. O. Box 22, Soap Lake, Wash.

(Present Address)

STATE OF WASHINGTON
DEPARTMENT OF CONSERVATION AND DEVELOPMENT
Division of Hydraulics

Permit to Appropriate Public Waters of the State of Washington

Book No. 13 of Permits, on Page 3096 Under Application No. 5157

Town of Soap Lake

of Soap Lake, Washington

is hereby granted a permit to appropriate the following described public waters of the State of Washington, subject to existing rights and to the following limitations and provisions: Permittee shall construct and maintain at his own expense a weir, or other suitable device, for measuring any water granted herein for irrigation purposes and such appropriation shall be subject to a reasonable rotation system if ordered by the State Supervisor of Hydraulics; and it is further provided that Permittee, in the use of water under this permit, shall comply with all the laws of the Departments of Fisheries and Game in accordance with Chap. 127, Laws of 1939, and all regulations and laws hereafter enacted.

Priority date of this permit is June 5, 1940

Source of the proposed appropriation is Soap Lake,
tributary of _____

The quantity of water appropriated shall be limited to the amount which can be beneficially applied and not to exceed 1.0 cubic feet per second, or its equivalent in case of rotation, to be used as set out below:

The approximate point of diversion is located 2750 feet North and 400 feet East of SW corner of Section 19, Twp. 22 N., Range 27 E.W.M., being in the SW 1/4 of Sec. 19, Twp. 22 N., Rge. 27 E. W. M.,
being within Lot 3 Sec. 19, Twp. 22 N., Rge. 27 E. W. M.,
county of Grant

The use, or uses, to which water is to be applied:

FOR DOMESTIC SUPPLY AND MISCELLANEOUS USES: 1.0 cubic feet per second during entire year for Medicinal, therapeutic baths, swimming, and all other uses incident to health resorts to be used within Town of Soap Lake Sec. 19, Twp. 22 N., Rge. 27 E. W. M.

FOR IRRIGATION: _____ cubic feet per second, from _____ to _____ each year, for irrigation of _____ acres, described as follows:

FOR POWER:cubic feet per second continuously each year. Total power to be developed.....theoretical horse power. Total fall to be utilized.....feet.
Nature of works by means of which power is to be developed.....

Works to be located in..... Sec., Twp..... N., Rge..... W. M.

Water to be returned to

Point of return..... Sec....., Twp..... N., Rge..... W. M.

Use to which power is to be applied.....

FOR MUNICIPAL SUPPLY:cubic feet per second during entire year to supply.....

Town of Soap Lake

DESCRIPTION OF DIVERSION WORKS

Height of dam.....ft.; Length on top.....ft.; Length on bottom.....ft.

Material to be used and character of construction.....

~~The town pumps directly out of the lake into its tanks and the system.~~

Description of headgate.....

CANAL SYSTEM

AT HEADGATE: Width on top (at water line).....ft.; Width on bottom.....ft.;

Depth of water.....ft.; Grade.....ft. fall per one thousand feet.

AT..... MILES FROM HEADGATE: Width on top (at water line).....ft.; Width on

bottom.....ft.; Depth of water.....ft.; Grade.....feet per one thousand feet.

(Please read carefully provisions below).

Construction work shall begin on or before October 1, 1941

and shall thereafter be prosecuted with reasonable diligence and completed on or before.....

October 1, 1942

and complete application of water to proposed uses shall be made on or before.....

October 1, 1944

Given under my hand and the seal of this office at Olympia, Washington, this 30th day of

August, 1940

Chas. Borchert
State Supervisor of Hydraulics.

Application No. 5157

Permit No. 3444

PERMIT

To Appropriate Public Waters of the
State of Washington

County Grant

Issued to Town of Soap Lake
of Soap Lake, Washington

This instrument was first received in the
office of the State Supervisor of Hydraulics,

Olympia, Wash., on the 5th day of
June, 1940

at 1:15 o'clock P. M.

Approved August 30, 1940

Recorded in Book No. 15 of

Permits, on page 3096

State Supervisor of Hydraulics.

O. H. OLSON, PUBLIC PRINTER

Before your certificate of water right is issued it will be necessary to file with the State Supervisor of Hydraulics each of the following reports:

1. Notice of Beginning of Construction.
2. Notice of Completion of Construction.
3. Notice of Complete Application of Water to a Beneficial Use.
4. Proof of Appropriation of Water.

Upon a satisfactory showing that the appropriation has been perfected as provided by statute the State Supervisor of Hydraulics will issue a water right certificate.

(Blanks will be furnished by the office of the Supervisor of Hydraulics)



State of Washington
Office of Supervisor of Hydraulics
Olympia
NOTICE OF WATER RIGHT APPLICATION NO. 5157

TO WHOM IT MAY CONCERN:

Notice is hereby given that the Town of Soap Lake, State of Washington, under date of June 5, 1940, filed with the State Supervisor of Hydraulics, Olympia, Washington, an application for a permit to divert the public waters of Soap Lake, in the amount of 1.0 second foot, subject to existing rights, continuously for the purpose of medicinal use, therapeutic baths and swimming pools; that the approximate point of diversion is located within Lot 3 of Section 19, Township 22 N., Range 27 E. W. M., in Grant County. A map showing the location and plan of said diversion and the place of the proposed use is on file in the office of the State Supervisor of Hydraulics, Olympia, Washington, together with such other information as is required by law.

Any person, firm or corporation whose right will be injuriously affected by said application may file with the State Supervisor of Hydraulics, at Olympia, Washington, such objections or representations, in writing, as he may desire to make, within thirty (30) days after date of last publication, which date is the 28th day of June, 1940.

Witness my hand and official seal this 14th day of June, A. D. 1940.

CHAS. J. BARTHOLET
State Supervisor of Hydraulics.
1st Publication—June 21, 1940
2nd Publication—June 28, 1940

STATE OF WASHINGTON }
COUNTY OF GRANT } ss

Affidavit of Publication

J. P. Simpson, being first duly sworn, on oath deposes and says:

That he is the **Publisher** **of the GRANT COUNTY JOURNAL, a weekly newspaper.** That said newspaper is a legal newspaper and it now is and has been for more than six months prior to the date of publication hereafter referred to, published in the English language continually as a weekly newspaper in Ephrata, Grant County, Washington, and it is now and during all of said time was printed in an office maintained at the aforesaid place of publication of said newspaper.

That the annexed is a true copy of a **Water Right Application** as it was published in regular issues (and not in supplement form) of said newspaper once a week for a period of **tWO** consecutive weeks, commencing on the **21st** day of **June** , 19 **40** , and ending on the **23th** day of **June** , 19 **40** , both dates inclusive and that such newspaper was regularly distributed to its subscribers during all of said period. That the full amount of the fee charged for the foregoing publication is the sum of **\$5.00** which amount has been paid in full, at the rate of \$1.40 per hundred for the first insertion and 80 cents per hundred words for each subsequent insertion.

Subscribed and sworn before me this **1st** day of **JULY** , 19 **40**

[Signature]
Notary Public in and for the State of Washington
Residing at Ephrata,

AFFIDAVIT OF PUBLICATION

Published in the

Grant County Journal

In the Matter of

.....
.....
vs.
.....
.....

Filed this day of

....., 19.....

.....
Clerk of the Superior Court

By Deputy

STATE OF WASHINGTON



MEMBERS
THE STATE GAME COMMISSION
VIRGIL B. BENNINGTON, CHAIRMAN
WALLA WALLA
THOMAS A. E. LALLY
SPOKANE
LOU OVENDEN
WENATCHEE

MEMBERS
THE STATE GAME COMMISSION
CLAUDE C. SNIDER
VANCOUVER
HARRY G. LEGEAR
PORT ANGELES
DR. H. C. NICKELSEN
TACOMA

THE DEPARTMENT OF GAME

515 SMITH TOWER
SEATTLE

BERNARD T. MCCAULEY, DIRECTOR

June 18, 1940

Grant

Mr. J. F. R. Appleby, Assistant
Supervisor of Hydraulics
Olympia, Washington

Dear Sir: Re: Applications Nos. 5133, 5146, 5150, 5154, 5157

In regard to the above application, we submit the following re-commendations:

Application 5133, Millard Peterson of Westport, for 0.20 c.f.s. from an unnamed creek, tributary of Willapa Harbor. No objection.

Application 5146, Columbia National Forest of Vancouver, for 0.15 c.f.s. from Moss Creek, tributary of the Little White Salmon River. No objection.

Application 5150, Wenatchee National Forest of Wenatchee for 0.20 c.f.s. from an unnamed stream, tributary to Lake Wenatchee. No objection.

Application 5154, Wenatchee National Forest of Wenatchee, for 0.20 c.f.s. from Mill Creek, tributary of Swank Creek. No objection.

Application 5157, Town of Soap Lake, for 1.0 c.f.s. from Soap Lake. No objection. *. O.K.*

Very truly yours,

THE DEPARTMENT OF GAME

By *L. Dow*

L. Dow

LD/e

COPY

February 25, 1971

Esther L. Haynes
City Clerk
City of Soap Lake
P. O. Box 187
Soap Lake, Washington 98851

Re: Surface Water Certificate No. 2302

Dear Madam:

We acknowledge receipt of an application for change in purpose of use under the above-referenced certificate of water right and your city warrant in the amount of \$4.

A review of the file pertaining to this certificate of water right indicates that it was issued for medicinal purposes, therapeutic baths, swimming and all other uses incidental to the operation of health resorts. Therefore, a change in purpose of use to include municipal supply would be an addition or an enlargement of your right and could not be considered under the existing statutes pertaining to a change in purpose of use of the water right. However, we wish to point out that if one or more of the uses described above were no longer in use then such uses could be dropped and municipal supply substituted in the place thereof. A change in purpose of use under this condition could be accepted and processed.

Another alternative that you could follow in the event that none of the uses described in the original certificate could not be dropped, a new application could be filed covering the city's needs for municipal supply. This would result in the eventual issuance of another certificate of water right to supplement the original uses.

Esther L. Haynes
City Clerk
City of Soap Lake
Page 2
February 25, 1971

We advise that the statutory fee for either of these procedures is \$10 rather than the \$4 warrant submitted with your original application for change. We are, therefore, returning your warrant in the amount of \$4 and the application for change submitted together with a new application for change form and an application for a permit to appropriate public waters of the state.

When your decision has been reached as to the best procedure to follow one of the forms may be resubmitted together with your warrant in the amount of \$10 and we shall then accept and process.

Very truly yours,

JOHN A. BIGGS, Director

By Ernest E. LeVasseur, Hydrologist

EEL:as

Enclosures

FISCAL OFFICE REPORT OF MONEY RECEIVED

Date Feb. 8, 1971

Submitted by:

Name City of Soap Lake
Address _____

Submitted for:

Name _____
Address _____

Amount \$1.00 Cash Check M. O.

Water Code: _____

S. W. Fees

Exam.	_____	#	_____
Add. Exam	_____	#	_____
Appl.	_____	#	_____
Per.	_____	#	_____
Cert.	_____	#	_____
Ext.	_____	#	_____
Assignment	_____	#	_____
Appl. for Change	_____	#	_____
Cert. of Change	_____	#	_____
Protest	_____	#	_____

G. W. Fees

Exam	_____	#	_____
Add. Exam	_____	#	_____
Appl.	_____	#	_____
Per.	_____	#	_____
Cert.	_____	#	_____
Ext.	_____	#	_____
Assignment	_____	#	_____
Appl. for Change	_____	#	_____
Cert. of Change	_____	#	_____
Protest	_____	#	_____

Reservoir Appl. _____

Approval of Plans & Specs _____

County Auditor Fee remitted to Water Management _____

Reported by:

Gladys McInnis

Disposition of Money:

Release for deposit _____

Rec. # _____

Release to Water Management 2-9-71

2-9-71/1971

Reported by:

[Signature]

APPLICATION FOR CHANGE OF POINT OF DIVERSION,
PURPOSE AND/OR PLACE OF USE OF WATER

RECEIVED
FEB 15 1971
12:31 PM

TO THE STATE DIRECTOR OF WATER RESOURCES OF WASHINGTON:

The undersigned, your applicant, respectfully represents:

First: That he is a user of waters of Soap Lake under
(Stream or Lake)
Permit No. _____, Certificate No. 5, Page 2332 record right
(Title of Case)

_____ or appropriation made June 5, 1949
(Give date if prior to June 15, 1914.)

Second: That such right consists of 1.0
(Cubic feet per second); that he wishes
to change the point of diversion, purpose and place of use of water to the extent
of same
(Cubic feet per second)

Third: That the use of such water, for the purpose of same
and that he diverts water from said stream at a point situated in the Location Lot 3
ump quarter
of _____ quarter of Section 19, Township 22 N., Range 22 E., W.M.
and on the following described land: _____

Section _____, Township _____ N., Range _____, W.M.

Fourth: That he wishes to change the above point of diversion to a point
situated in the _____ quarter of _____ quarter of Section _____ Township
_____ N., Range _____, W.M. _____ County,
Washington, such point being _____
(north-south and east-west distances in feet from near-
est section or subsection corner), Sec. _____, Township _____ N., Range _____, W.M.
and _____ the present point of diversion, and that he wishes
(Distance above or below)

to change the use of said waters to include municipal supply on the following
(Purpose of use)
described lands: _____

Section _____, Township _____ N., Range _____, W.M. and that such changes
can be made without detriment or injury to existing rights or the State's interest
in water, as provided in RCW 90.03.130.

The old and new diversion points should be shown on the attached section
plat. Same

Dated this 4th day of February 5, 19 71

Edward J. Hays
(Signature of Applicant)
city clerk

City of Soap Lake,
P. O. Box 127, Soap Lake, Wa. 99851
(Post Office Address)

February 13, 1970

City of Soap Lake
City Clerk's Office
Soap Lake, Washington 98851

Re: Surface Water Certificate No. 2302

ATTENTION: Esther L. Haynes

Dear Madam:

Your letter of February 11, 1970, is hereby acknowledged. The Watermaster, Mr. Louis Hawkes, in conversation with the City of Soap Lake has informed this office that water from Soap Lake is being used for municipal supply for the city. The certificate which was issued to the Town of Soap Lake, is for medicinal, therapeutic baths, swimming and all other uses incident to health resorts and it does not appear that the use of water is in line with the certificate issued.

In order to bring the surface water certificate in line with the actual use by the city, it would be our suggestion that an application for change in purpose of use be submitted to include municipal supply, if water is still being used for medicinal purposes as well as municipal supply.

If you will contact Mr. Louis Hawkes, I am sure he will be glad to help you on this application. If there are any other questions, please do not hesitate to contact this office or Mr. Hawkes at Ephrata.

Very truly yours,

DEPARTMENT OF WATER RESOURCES

CHARLES K. McDONALD
Regional Engineer
Division of Water Management

CKM:am

Enclosures

PROGRESS SHEET

Name: Town of Soap Lake, Assigned to:
Date:

APPLI. NO. 3157 PERMIT NO. CERT. NO. 2302

Appli. received 6-5-40 Initial Exam. fee received 6-5-40
Appli. returned for completion or correction Received
Statement of add. exam. fee sent Amount
Additional examination fee received

Application amended
Application cancelled

O.K.'d for publication by Date June 1940
Notice of Water Right Application sent 6-13-40
Protests filed
Affidavit of Publication received and checked

Temporary Permit issued to

Examination made by

O.K.'d for Permit Aug 20 1940 by C. G. B.

Statement of filing and recording fee sent 8-20-40 Amount \$10.00
Filing and recording fee received
Permit issued 8-30-40 No.

Notice of Beginning of Construction sent 8-31-40
Time for " " extended to Fee
Notice of " " filed 9-6-40

Notice of Completion sent
Time for " of Construction extended to
Notice of " " filed

Notice of Complete Application of Water sent 9-6-40
Time for " " " " extended to
Notice of " " " " filed 2-21-45

Proof of appropriation sent 9-6-40 ; filed 2-21-45

Statement of fee for final certificate sent 2-14-45 Amount \$1.40
Fee received 9-19-45
Final Certificate of Water Right Issued 9-19-45 No. 2302

Town of Soap Lake

WASHINGTON'S HEALTH RESORT

RECEIVED

DEPARTMENT OF
CONSERVATION & RECREATION

SOAP LAKE, WASHINGTON

June 11, 1945

Chas. J. Bertholet
Supervisor of Hydraulics
Olympia, Wash.

5

Dear Sir:

In regard to your letter of April 25, it asks if the town wishes a reduced quantity of water. This is not quite clear as the town does not wish a reduced amount but the same quantity as specified in the application. We also do not understand the statement "... for making complete beneficial use of the water." For your further information let me explain in detail the use of the water from the lake and how it is taken.

In the first place Soap Lake water is pumped from the lake to a reservoir. From this it goes into a water system similar to the water system of fresh water. Anyone in town wishing Soap Lake water in their homes may have same. It is then run through a meter the same as fresh water. Also the water is used commercially in bath houses and sanitariums in town. The water is paid for to the town.

If you would check our application and write me in detail as to what you wish done I will tend to it personally. As far as paying for the water right an enclosing vouchers which if you will make out payment will be made according to your direction.

Sincerely yours

Archie E. Waddington
Archie E. Waddington
Town Clerk

*Grant 10 C.F.S.
CBS.*

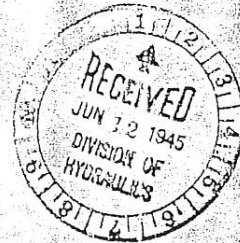

STATE OF WASHINGTON, COUNTY OF Grant

CERTIFICATE OF WATER RIGHT

(In accordance with the provisions of Chapter 117, Laws of Washington for 1917, and amendments thereto, and the rules and regulations of the State Supervisor of Hydraulics thereunder.)

This is to certify, that TOWN OF SOAP LAKE
of Soap Lake, State of Washington, has made
proof to the satisfaction of the State Supervisor of Hydraulics of Washington, of a right to the use of
the waters of Soap Lake, a tributary of _____,
with point or points of diversion within the Lot 3
Sec. 19, Twp. 22 N, Range 27 E, W. M. for the purposes of Medicinal, therapeutic,
baths, swimming, and all other uses incident to health resorts
under Appropriation Permit No. 3096 issued by the State Supervisor of Hydraulics, and
that said right to the use of said waters has been perfected in accordance with the laws of Washington,
and is hereby confirmed by the State Supervisor of Hydraulics of Washington and entered of record in
Volume 5, at Page 2302, on the 19th day of September, 1942; that
the right hereby confirmed dates from June 5, 1940; that the amount of water to
which such right is entitled and hereby confirmed, for the purposes aforesaid, is limited to an amount
actually beneficially used for said purposes, and shall not exceed _____
1.0 cubic foot per second

A description of the lands under such right to which the water hereby confirmed is appurtenant,
and the place where such water is put to beneficial use, is as follows:

PLACE OF USE			LEGAL SUBDIVISION	FOR IRRIGATION	
Section	Township	Range		No. Acres Described in Permit	No. Acres Actually Irrigated

LOCATION OF POWER PLANT			LEGAL SUBDIVISION	FOR POWER	
Section	Township	Range		H. P. Described in Permit	H. P. Actually Developed

Section	Township	Range	LEGAL SUBDIVISION	FOR OTHER USES
<u>12-13-24</u>	<u>22 N.</u>	<u>26 E.W.M.</u>	<u>Town of Soap Lake</u>	<u>Medicinal, therapeutic baths,</u>
<u>19</u>	<u>22 N.</u>	<u>27 E.W.M.</u>	<u>" " " "</u>	<u>swimming, and all other uses</u>
				<u>incident to health resorts</u>

The right to the use of the water aforesaid hereby confirmed is restricted to the lands or place of
use herein described, except as provided in Sections 6 and 7, Chapter 122, Laws of 1929.

WITNESS the seal and signature of the State Supervisor of Hydraulics affixed this 19th day
of September, 1942

C. A. Shaw
State Supervisor of Hydraulics.

ENGINEERING DATA
O.S. DATA

1945 1cf @ second

June 13, 1945

Mr. Archie E. Waddington
Town Clerk
Soap Lake, Washington

Dear Sir:

Re: Permit #3996, Town of Soap Lake

In reply to your letter of June 11th in which you make inquiry as to the meaning of the sentence "to make complete beneficial use of water." In your particular case it would mean that you have the pumping capacity and that you are putting one cubic foot per second, which was the amount applied for, into your mains and are using it.

It is my disposition to grant the one cubic foot per second even though you may not be using all of it at the present time with the thought that in the very near future the Town of Soap Lake will likely use all of this water for the purpose which you have outlined.

In reference to the fees of \$1.40 payable to Dept. Conservation and Development and \$0.75 payable to Grant County Auditor, you stated in your letter that you enclosed vouchers but we failed to find them. As soon as these fees are received, we will process the permit.

Yours very truly

Clarence B. Shain
Supervisor of Hydraulics

CBS:11

Notice of Complete Application of Water to a Beneficial Use

I, Archie E. Jaddington, holder of Permit No. 3096
Clerk of Town of Soap Lake, issued by the State Supervisor of Hydraulics of Washington for the appropriation of _____ second-
 foot of the waters of Soap Lake, in accordance with the tenor of such
 permit and the limitations endorsed thereon by the State Supervisor of Hydraulics, completely applied
 the waters to a beneficial use on the _____ day of _____, 19____, being within
 the time limitation as fixed in said permit or extended by the State Supervisor of Hydraulics for the
 complete application of water to a beneficial use.

(If all water granted in the permit has not been fully applied to beneficial use, give amount used in
 percentage to the whole, so that subsequent appropriators may have notice. If permit is for irrigation
 use, state per cent of lands now watered.)

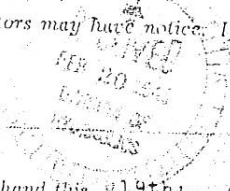

IN WITNESS WHEREOF, I have hereunto set my hand this 19th day of February, 1945.

Soap Lake, Washington.
(Present address)

Archie E. Jaddington
(Signature of applicant)

Clerk Town of Soap Lake, Washington.

Proof of Appropriation of Water

Application No. 5167

Permit No. 5056

1. Name of applicant Pond of Soap Lake, Washington.
2. Postoffice address Soap Lake, Washington.
3. Source of appropriation tributary of
4. For what purpose or purposes is water used? Curative and medicinal properties of the water in giving baths to Sanatorium Bath Houses and Private Homes.
5. Give date of beginning of construction June 1941.
6. Give date of completion of construction work July, 1942.
7. When was all the water completely applied to proposed use? Has been for twenty years.
8. Fill in the following carefully, according to use. If for irrigation, fill in the number of acres described in permit and the number of acres actually irrigated (Water should be applied to the full number of acres to be irrigated before certificate can issue). If for power, give location of power plant and the theoretical horsepower described in permit. If for domestic supply, municipal, manufacturing or other uses, simply give the description of place of use.

PLACE OF USE			LEGAL SUBDIVISION	FOR IRRIGATION FILL IN FOLLOWING	
Section	Township	Range		No. Acres Described in Permit	No. Acres Actually Irrigated

LOCATION OF POWER PLANT			LEGAL SUBDIVISION	FOR POWER FILL IN FOLLOWING	
Section	Township	Range		H. P. Described in Permit	H. P. Actually Developed

FOR ALL OTHER USES				
Section	Township	Range	LEGAL SUBDIVISION	
<u>12-13-24</u>	<u>22</u>	<u>28-2</u>	<u>Town of Soap Lake</u>	<u>Map of State</u>
<u>19</u>	<u>22</u>	<u>27</u>	<u>"</u>	<u>"</u>



9. During what months is water used? Twelve months
10. Does map filed with your permit show correctly the location of diverting work and area of land where water is used? If not, state wherein such map is in error.
11. If the dimensions of your ditch or dam do not correspond to those described in your permit and the plans and specifications now on file in the office of the State Supervisor of Hydraulics, state what changes have been made, giving dimensions of ditch or other distributing works.

Handwritten signature and initials in the bottom left corner.

REMARKS:

STATE OF WASHINGTON,

County of GRANT,

} ss.

I, Archie E. Haddington, being first duly sworn, depose and say that I have read the above and foregoing proof of appropriation of water; that I know the contents thereof; and that the facts therein stated are true.

IN WITNESS WHEREOF, I have hereunto set my hand this 19th day of February,

1945.

Archie E. Haddington
Sworn Clerk

Subscribed and sworn to before me this 19th day of February, 1945.

F.D. De Lancy
Notary Public.
Soop Lake Wash.

1940 1 of 2 scanned



Notice of Beginning of Construction

_____, the holder of Permit No. 8095
issued by the Supervisor of Hydraulics of the State of Washington for the appropriation of 1.0
second-feet of the unappropriated waters of _____, tributary
of _____, in accordance with the tenor of such permit and the
limitations endorsed thereon by the Supervisor of Hydraulics, began the actual construction of the works
described therein on the _____ day of _____, 19____.

The nature and the amount of construction work already done is as follows:

PER CENT COMPLETED:

Clearing _____%; Material in place _____%; Excavation 100%; Structure 100%.

Any additional information which may tend to show good faith in the prosecution of the work:

IN WITNESS WHEREOF, I have hereunto set my hand this 4th day of September, 1940

Sam E. Seal
(Signature of Applicant)

P. O. Box 12, Soap Lake, Wash.
(Present Address)

STATE OF WASHINGTON
DEPARTMENT OF CONSERVATION AND DEVELOPMENT
Division of Hydraulics

Permit to appropriate Public Waters of the State of Washington

Book No. 13 of Permits, on Page 3096 Under Application No. 3157

Town of Soap Lake

of Soap Lake, Washington

is hereby granted a permit to appropriate the following described public waters of the State of Washington, subject to existing rights and to the following limitations and provisions: Permittee shall construct and maintain at his own expense a weir, or other suitable device, for measuring any water granted herein for irrigation purposes and such appropriation shall be subject to a reasonable rotation system if ordered by the State Supervisor of Hydraulics; and it is further provided that Permittee, in the use of water under this permit, shall comply with all the laws of the Departments of Fisheries and Game in accordance with Chap. 127, Laws of 1939, and all regulations and laws hereafter enacted.

Priority date of this permit is June 3, 1940

Source of the proposed appropriation is Soap Lake

tributary of

The quantity of water appropriated shall be limited to the amount which can be beneficially applied and not to exceed 1.0 cubic feet per second, or its equivalent in case of rotation, to be used as set out below:

The approximate point of diversion is located 2750 feet North and 400 feet East of SW corner of Section 19, Twp. 22 N., Range 27 E.W.M., being in the SW 1/4 of Sec. 19, Twp. 22 N., Rge. 27 E. W. M.

being within Lot 3 Sec. 19 Twp. 22 N., Rge. 27 E. W. M.,
county of Grant

The use, or uses, to which water is to be applied:

For DOMESTIC SUPPLY AND MISCELLANEOUS USES: 1.0 cubic feet per second during entire year for Medicinal, therapeutic baths, swimming, and all other uses to be used incident to health resorts within Town of Soap Lake Sec. 19 Twp. 22 N., Rge. 27 E. W. M.

For IRRIGATION: _____ cubic feet per second, from _____ to _____ each year, for irrigation of _____ acres described as follows:

FOR POWER: _____ cubic feet per second continuously each year. Total power to be developed _____ theoretical horse power. Total fall to be utilized _____ feet.

Nature of works by means of which power is to be developed _____

Works to be located in _____ Sec. _____, Twp. _____ N., Rge. _____ W. M.

Water to be returned to _____

Point of return _____ Sec. _____, Twp. _____ N., Rge. _____ W. M.

Use to which power is to be applied _____

FOR MUNICIPAL SUPPLY: _____ cubic feet per second during entire year to supply _____

_____ Town of Soap Lake _____

DESCRIPTION OF DIVERSION WORKS

Height of dam _____ ft.; Length on top _____ ft.; Length on bottom _____ ft.

Material to be used and character of construction _____

—The town pumps directly out of the lake into its tanks and the system.—

Description of headgate _____

CANAL SYSTEM

AT HEADGATE: Width on top (at water line) _____ ft.; Width on bottom _____ ft.;

Depth of water _____ ft.; Grade _____ ft. fall per one thousand feet.

AT _____ MILES FROM HEADGATE: Width on top (at water line) _____ ft.; Width on

bottom _____ ft.; Depth of water _____ ft.; Grade _____ feet per one thousand feet.

(Please read carefully provisions below)

Construction work shall begin on or before _____ October 1, 1941 _____

and shall thereafter be prosecuted with reasonable diligence and completed on or before _____

_____ October 1, 1942 _____

and complete application of water to proposed uses shall be made on or before _____

_____ October 1, 1944 _____

Given under my hand and the seal of this office at Olympia, Washington, this _____ 30th _____ day of

_____ August _____, 1940 _____

Chas. Borchert
State Supervisor of Hydraulics.



Application No. --5157 --

Permit No. _____

PERMIT

To Appropriate Public Waters of the
State of Washington

County ----- Grant -----

Issued to ----- Town of Soap Lake -----

of ----- Soap Lake, Washington -----

This instrument was first received in the
office of the State Supervisor of Hydraulics.

Olympia, Wash on the --5th --day of

----- June ----- 1940 -

at --1:15-- o'clock -- P. M. -----

Approved ----- August 30, 1940 -----

Recorded in Book No. --13 -- of

Permits, on page ----- 3096 -----

State Supervisor of Hydraulics.

U. S. GOVERNMENT PRINTING OFFICE

Before your certificate of water right is issued it will be necessary to file with the State Supervisor of Hydraulics each of the following reports:

1. Notice of Beginning of Construction.
2. Notice of Completion of Construction.
3. Notice of Complete Application of Water to a Beneficial Use.
4. Proof of Appropriation of Water.

Upon a satisfactory showing that the appropriation has been perfected as provided by statute the State Supervisor of Hydraulics will issue a water right certificate.

(Blanks will be furnished by the office of the Supervisor of Hydraulics)

State of Washington
Office of Supervisor of Hydraulics
Olympia
NOTICE OF WATER RIGHT
APPLICATION NO. 5157

TO WHOM IT MAY CONCERN:
Notice is hereby given that the Town of Soap Lake, State of Washington, under date of June 5, 1940, filed with the State Supervisor of Hydraulics, Olympia, Washington, an application for a permit to divert the public waters of Soap Lake, in the amount of 1.0 second foot, subject to existing rights, continuously for the purpose of medicinal use, therapeutic bath, and swimming pools; that the approximate point of diversion is located within Lot 2 of Section 19, Township 22 N, Range 27 E, W. M., in Grant County. A map showing the location and plan of said diversion and the place of the proposed use is on file in the office of the State Supervisor of Hydraulics, Olympia, Washington, together with such other information as is required by law.

Any person, firm or corporation whose right will be injuriously affected by said application may file with the State Supervisor of Hydraulics, at Olympia, Washington, such objections or representations, in writing, as he may desire to make, within thirty (30) days after date of last publication, which date is the 28th day of June, 1940.

Witness my hand and official seal this 14th day of June, A. D. 1940.
CHAS. J. BARTHOLET
State Supervisor of Hydraulics.
1st Publication—June 21, 1940
2nd Publication—June 28, 1940

STATE OF WASHINGTON
COUNTY OF GRANT

Affidavit of Publication

I, the undersigned, being first duly sworn, on oath depose and say:

That the above is the true and correct copy of the GRANT COUNTY JOURNAL, a weekly newspaper published in the County of Grant, State of Washington, and that the same was published in the office of publication hereafter referred to, published in the English language and printed in the office of publication of said newspaper.

That the above is a true copy of a COPY MADE BY THE PUBLISHER.

It was published in regular issues and not in supplement form of said newspaper once a week for a period of _____ consecutive weeks commencing on the _____ day of _____, 19____, and ending on the _____ day of _____, 19____.

Each date hereunder and that such newspaper was regularly distributed to its subscribers during all of said period. That the full amount of the fee charged for the foregoing publication by the sum of \$____ when amount has been paid in full at the rate of \$1.00 per hundred for the first in section and 80 cents per hundred words for each subsequent insertion.

Subscribed and sworn before me this _____ day of _____, 19____.

Notary Public in and for the State of Washington
Residing at Ephrata.

STATE OF WASHINGTON

MEMBERS
THE STATE GAME COMMISSION
VIRGIL E. BENNINGTON, CHAIRMAN
WALLA WALLA
THOMAS A. G. LALLY
SPokane
LOU OVENDEN
Wenatchee



MEMBERS
THE STATE GAME COMMISSION
CLAUDE C. SNIDER
VANCOUVER
HARRY G. LEHAR
PORT ANGELES
DR. H. C. NICKELSEN
TACOMA

THE DEPARTMENT OF GAME

515 SMITH TOWER
SEATTLE

BERNARD T. MCCAULEY, DIRECTOR

June 18, 1940

Mr. J. W. R. Appleby, Assistant
Supervisor of Hydraulics
Olympia, Washington

Dear Sir: Re: Applications Nos. 5153, 5148, 5150, 5154, 5157

In regard to the above application, we submit the following recommendations:

Application 5153, Millard Peterson of Westport, for 0.80 c.f.s. from an unnamed creek, tributary of Willapa Harbor. No objection.

Application 5148, Columbia National Forest of Vancouver, for 0.15 c.f.s. from Moss Creek, tributary of the Little White Salmon River. No objection.

Application 5150, Wenatchee National Forest of Wenatchee for 0.80 c.f.s. from an unnamed stream, tributary to Lake Wenatchee. No objection.

Application 5154, Wenatchee National Forest of Wenatchee, for 0.80 c.f.s. from Mill Creek, tributary of Swank Creek. No objection.

Application 5157, Town of Soap Lake, for 1.0 c.f.s. from Soap Lake. No objection.

Very truly yours,

THE DEPARTMENT OF GAME

By *L. Dow*

L. Dow

LW/e

COPY

STATE OF WASHINGTON
DEPARTMENT OF CONSERVATION AND DEVELOPMENT
Division of Hydraulics



APPLICATION FOR A PERMIT
To Appropriate Public Waters of the State of Washington

Application No. 1157 Permit No. _____

I, Soap Lake (Name of applicant)
of Soap Lake (Post office), Grant County of Grant
State of Washington, do hereby make application for a permit to appropriate

the following described public waters of the State of Washington subject to existing rights:
If the applicant is a corporation, give date and place of incorporation _____

1. The source of the proposed appropriation is Soap Lake (Name of stream)
tributary of _____

2. The amount of water which the applicant intends to apply to beneficial use is One
cubic feet per second.

3. The use to which the water is to be applied is domestic, therapeutic baths
(Irrigation, power, mining, manufacturing, domestic supplies, etc.)
and for domestic purposes and other uses as are incidental at a
residential resort

4. Time during which water will be required each year in part all the time but
the water will be in the tanks from April to October 1st inc.
2700 ft to and 400 feet N of S W

5. The approximate point of diversion is located at the
corner of section 19-7 to N; Range 27 E. 1. Being in the S W 1/4 of Sec.
19-22-17
(Give distance and bearing to section corner)

being within the Lot 3 of Sec. 19, Tp. 22 N., R. 27 E. W. M.,
(Give smallest legal subdivision) (E. or W.)
in the county of Grant

6. The 1/2 mi street to be ft. or miles in length, terminating
(Main ditch, canal, or pipe line)
in the Lot 3 of Sec. 19, Tp. 22 N., R. 27 E. W. M.,
(Smallest legal subdivision) (E. or W.)

the proposed location being shown on the accompanying map.

7. The name of the ditch, canal or other works is The Soap Lake Water System
and its extensions _____

8. Estimated cost of development necessary to utilize fully the appropriation herein asked for
Water from this source will serve 170 customers and cost about \$20,000.

9. Does the stream from which you wish to appropriate water flow through the tract of land on
which the water is to be used? The Soap Lake is built around the lake shore.

10. Do you own the required right-of-way for the proposed works? Yes, the city streets cross

DESCRIPTION OF WORKS

DIVERSION WORKS—
11. (a) Height of diversion dam _____ feet; length on top _____ feet;
length at bottom _____ feet; material to be used and character of construction
The town pump is freely out of the lake into its tanks at the spring.
(Loose rock, concrete, masonry, rock and brush, timber crib, etc., wasteway over or around dam)

(b) Description of headgate _____
(Timber, concrete, etc., number and size of openings)

When storage tanks are contemplated a storage permit must be filed in addition to the above. These forms can be secured, together with instructions, by addressing the State Supervisor of Hydraulics, Olympia, Washington.

CANAL SYSTEM--

12. (a) Give approximate dimensions at each point of canal where materially changed in size, stating miles from headgate. At headgate: Width on top (at water line).....feet; width on bottom.....feet; depth of water.....feet; grade.....feet fall per one thousand feet.
- (b) At.....miles from headgate: Width on top (at water line).....feet; width on bottom.....feet; depth of water.....feet; grade.....feet fall per one thousand feet.

SUPPLY THE FOLLOWING INFORMATION ACCORDING TO USE PROPOSED:

IRRIGATION--

13. The land to be irrigated has a total area of.....acres, described as follows:

(Give legal subdivision by section, township and range)
 The State of Iowa has furnished Soap Lake water to all the bath houses, hotels, residences and all wanting the service by its distributing lines. The State has furnished all the Soap Lake water it needs now at no charge by the Iowa Soap Lake Water Department and the town required to control an ample supply for possible expansion of the hospital and similar business. It is thought to take possible the operation pools for infantile paralysis patients besides abundant swimming pools so that those seeking health may swim in pools instead of in the lake proper. The amount of increasing patronage will demand that the pools provided so that the lake can be used for swimming. The development of the pools will require an abundance of water.

(If more space is required, attach separate sheet)

14. Give the legal description of land when water is to be used for purposes other than irrigation, power and municipal supply.....Sec....., Tp.....N., Rge.....W. M.
 (Legal subdivisions) (E. or W.)
- (a) To what stream is water returned.....
- (b) Locate the point of return.....Sec....., Tp.....N., Rge.....W. M.
 (Smallest legal subdivision) (E. or W.)

POWER--

15. (a) Total amount of power to be developed.....H. P.
 (Theoretical horsepower)
- (b) Total fall to be utilized.....feet.
 (Head)
- (c) The nature of the works by means of which the power is to be developed.....
- (d) Such works to be located in.....of Sec.....
 (Legal subdivision)
 Tp.....N., Rge.....W. M.
 (E. or W.)
- (e) To what stream is the water to be returned.....
- (f) Locate point of return.....Sec.....
 Tp.....N., Rge.....W. M.
 (E. or W.)
- (g) The use to which power is to be applied is.....

subject to the following limitations and conditions: This permit is issued subject to the following conditions: for irrigation, permittee shall construct and maintain at his own expense a weir or other suitable device for measuring the quantity of water appropriated herein and this appropriation shall be subject to such reasonable rotation system as may be ordered by the State Supervisor of Hydraulics.

The amount of water appropriated shall be limited to the amount which can be applied to beneficial use and not to exceed _____ cubic feet per second, or its equivalent in case of rotation. The priority date of this permit is _____

Actual construction work shall begin on or before _____ and shall thereafter be prosecuted with reasonable diligence and be completed on or before _____

Complete application of the water to the proposed use shall be made on or before _____

Given under my hand and the seal of this office at Olympia, Washington, this _____ day of _____, 19_____

State Supervisor of Hydraulics

Application No. _____
 Permit No. _____

PERMIT
 To Appropriate Public Waters of the
 State of Washington

County _____
 Issued to _____
 of _____
 This instrument was first received in the
 office of the State Supervisor of Hydraulics,
 Olympia, Washington, on the _____
 day of _____, 19_____,
 at _____ M.
 Approved _____ of _____
 Recorded in Book No. _____
 Permits on Page _____
 State Supervisor of Hydraulics.

STATE OF WASHINGTON
 DEPARTMENT OF LAND, OCEANOGRAPHY AND FISHERIES

Before your certificate of water right is issued it will be necessary for you to file with the State Supervisor of Hydraulics a copy of each of the following reports:

- 1st. Progress reports (in case temporary permit is issued).
- 2nd. Affidavit of publication of notice of water right application.
- 3rd. Notice of beginning of construction.
- 4th. Notice of completion of construction.
- 5th. Notice of application of water to a beneficial use.
- 6th. Proof of appropriation of water.

Upon a satisfactory showing that the appropriation has been perfected as provided by statute the State Supervisor of hydraulics will issue a water right certificate.

(Blanks will be furnished by the office of State Supervisor of Hydraulics)

MUNICIPAL SUPPLY--

16. To supply the city of Soap Lake and additions
 Grant _____
 County, having a present population of 519
 and an estimated population of It has double in last year 19
 .10 c.f.s.
 (a) Estimated present requirement _____
 (b) Estimated future requirement within a few years 1 c.f.s. _____

The water system has been in for 12 years and the water needed has been pumped from the lake by the town since that time and by any one wanting it that had access to the lake but since the water system was established the town has been the lone distributor of the water as there is not special immediate further construction. The town wants to surely

17. Construction work will begin on or before protect the future therapeutic needs...
 18. Construction work will be completed on or before _____

Duplicate maps of the proposed ditch or other works, prepared in accordance with the rules of the State Supervisor of Hydraulics accompany this application. Two copies of maps of the town are included herewith.

Town of Soap Lake by
 (Name of applicant) J. O. Y
 E. P. Williamson Mayor
 Clarence Sudder Clerk

Signed in the presence of us as witnesses:

(1) Paul U. Hansen
 (Name)
 (2) H. W. Carpenter
 (Name)

Soap Lake, Wash.
 (Address of witness)
 Soap Lake, Wash.
 (Address of witness)

Remarks: It is quite evident that the town will soon have to provide public pools in addition of the swimming in the Lake and in as much as the parking being here in the Saday Memorial hospital is growing out well further development of hospitals and sanitariums is quite likely, the town realizes that the supply of this medicinal waters should be secured for the needs of a great and a modern health resort city.

STATE OF WASHINGTON. }
 COUNTY OF THURSTON. } ss.

This is to certify that I have examined the foregoing application together with the accompanying maps and data, and return the same for correction or completion, as follows:

In order to retain its priority, this application must be returned to the State Supervisor of Hydraulics, with corrections, on or before _____, 19

WITNESS my hand this _____ day of _____, 19

State Supervisor of Hydraulics.

SECTION PLAT

Sec. 9 Twp. 22 R. 17

Scale: 1 inch = 800 feet.



Be sure to show distance and bearing of point of diversion from nearest 40-acre corner. Also traveling directions from nearest town on main highway.

Handwritten signature or initials

Outlet of Joseph Lake Water

X - Pumping Plant

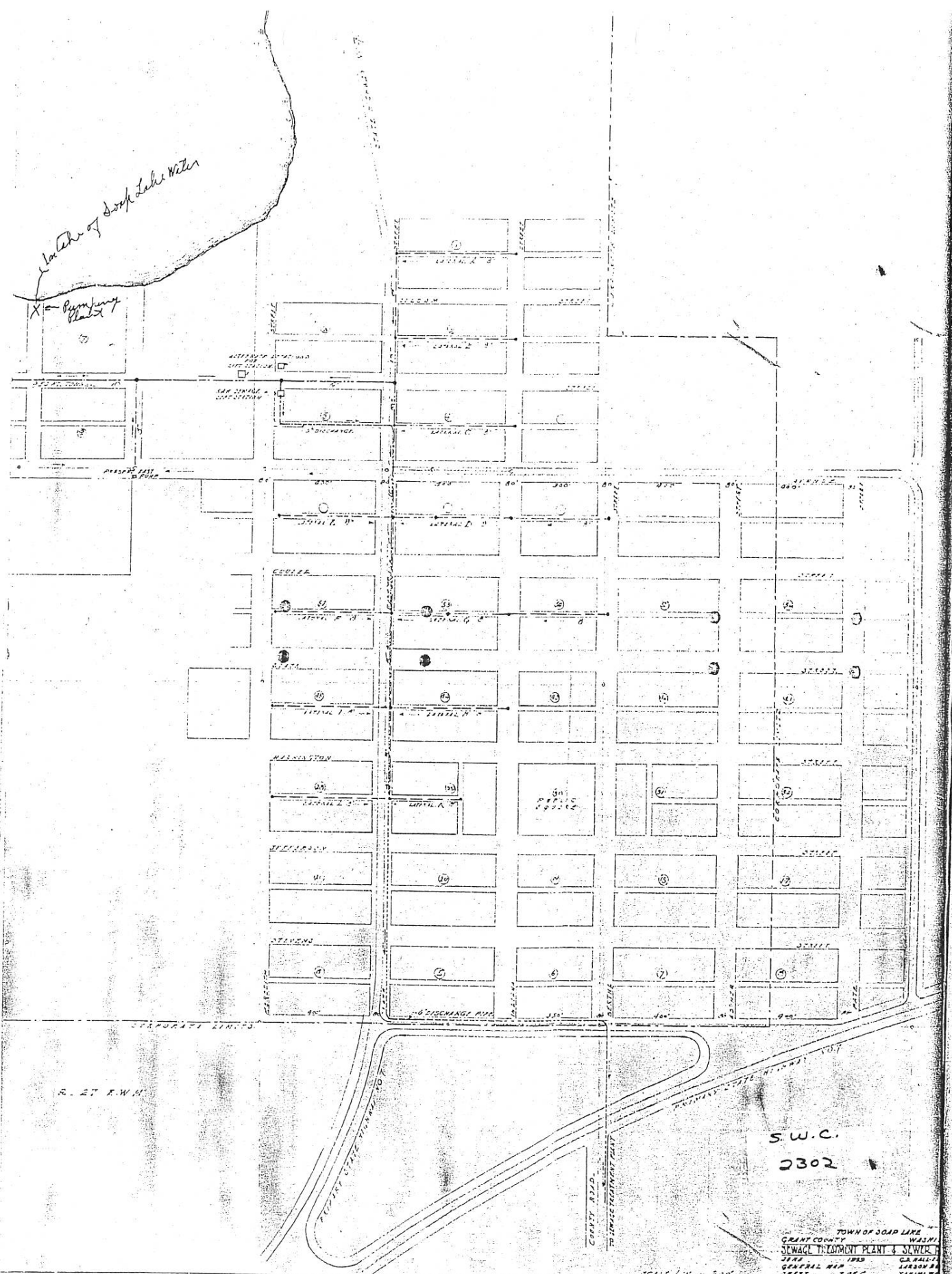

S.W.C.
2302

TOWN OF SOAP LINE
GRANT COUNTY WASH.
SEWAGE TREATMENT PLANT & SEWER
1938
GENERAL MAP
SHEET 207C

SCALE 1" = 200'

SOAP LAKE
 WATER SURFACE ELEV. 1072.97 5-26-56.
 1072.79 6-29-56

Inlet of Soap Lake Water

Pumping Plant

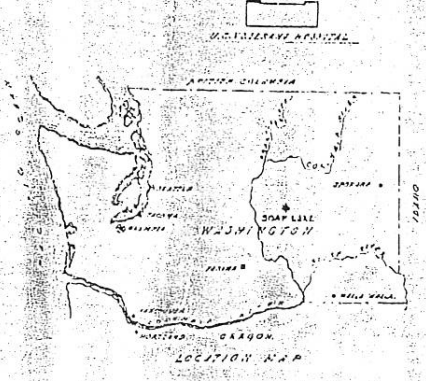
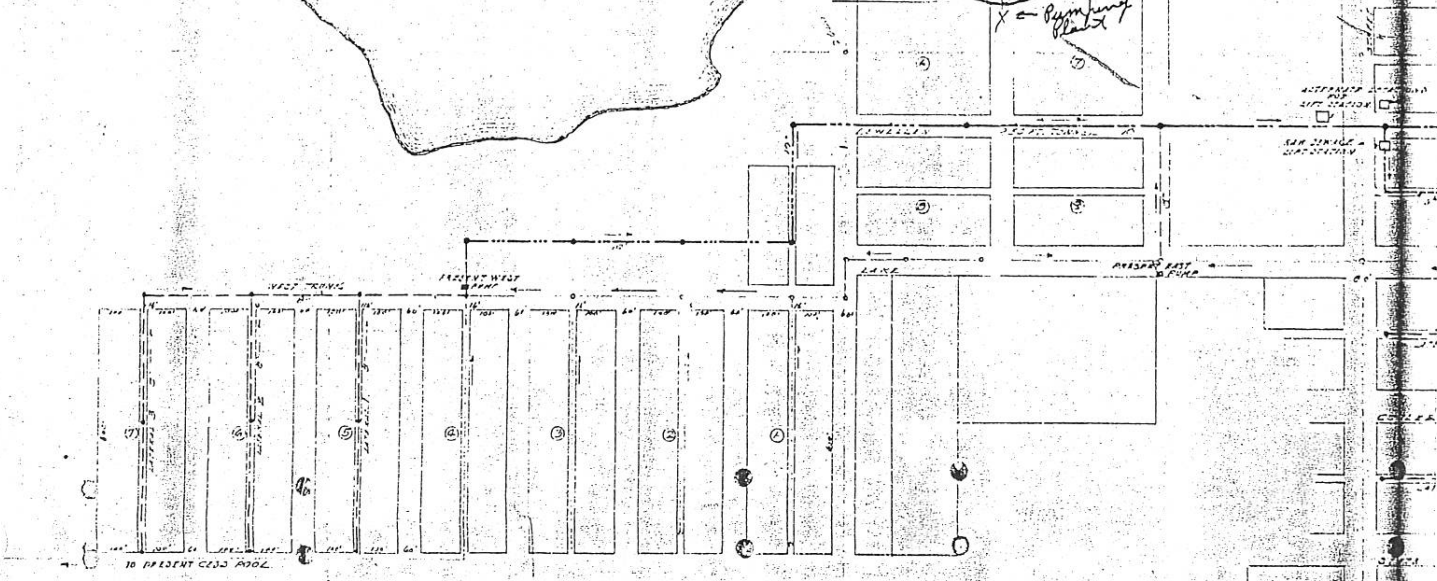

732 N.
 R 26 T.W.M.

R 27 T.W.M.

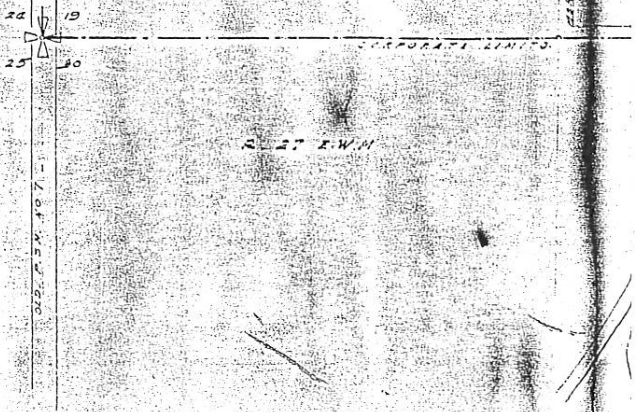

the 7 foot take
water

Pumping
Plant

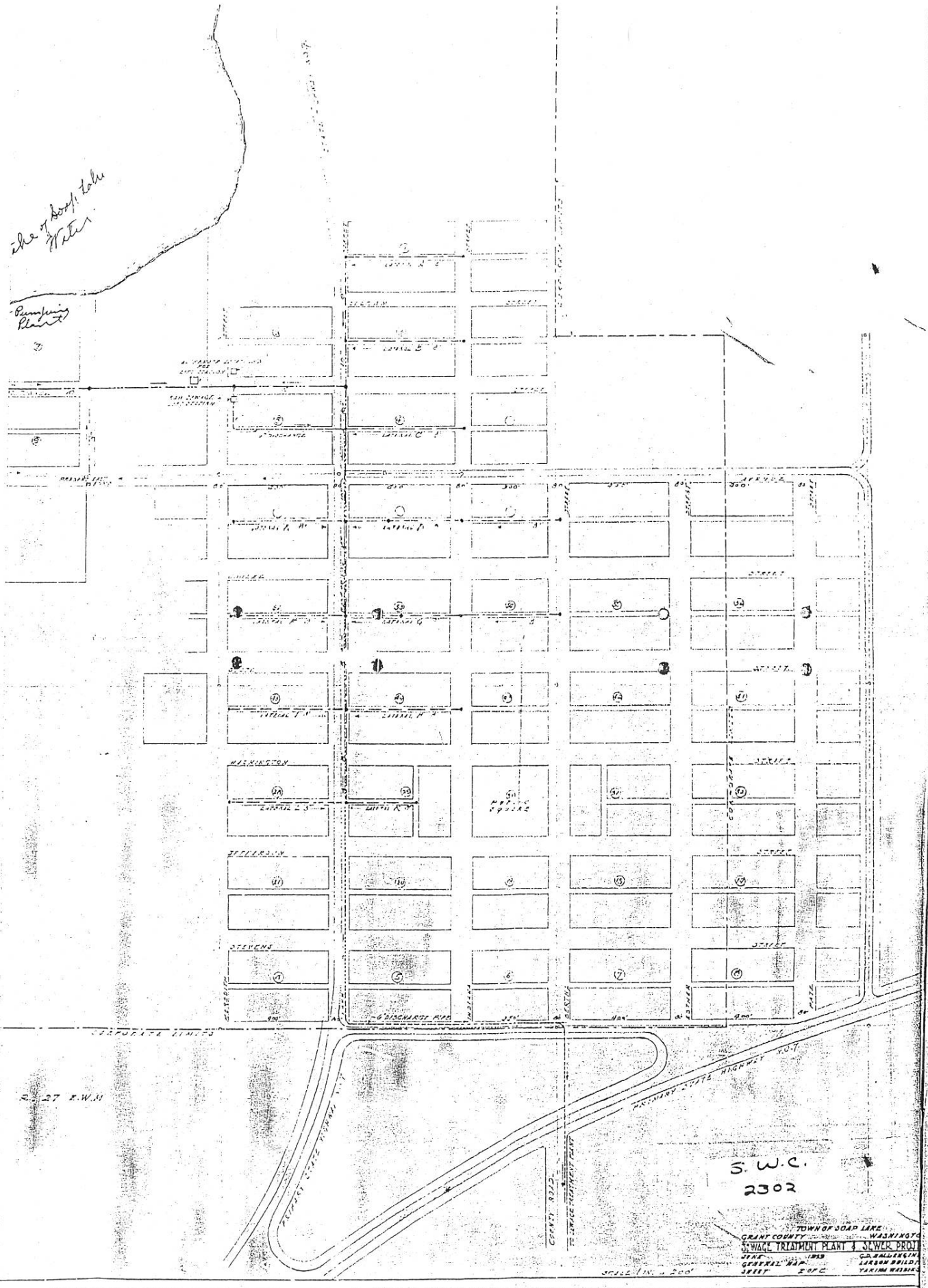

R. 27 E.W.M.

S.W.C.
2302

TOWN OF SOAP LINE
 GRANT COUNTY - WASHINGTON
 SEWER TREATMENT PLANT & SEWER PROJECT
 1913
 GENERAL MAP
 3500' 100'

SOAP LAKE
 WATER SURFACE ELEV. 1072.92 5-24-71
 1072.79 7-24-72

Intake of Soap Lake
 Pumping Plant

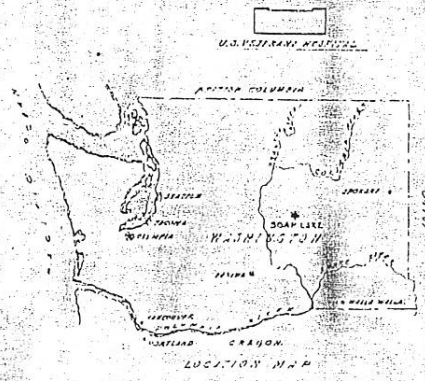
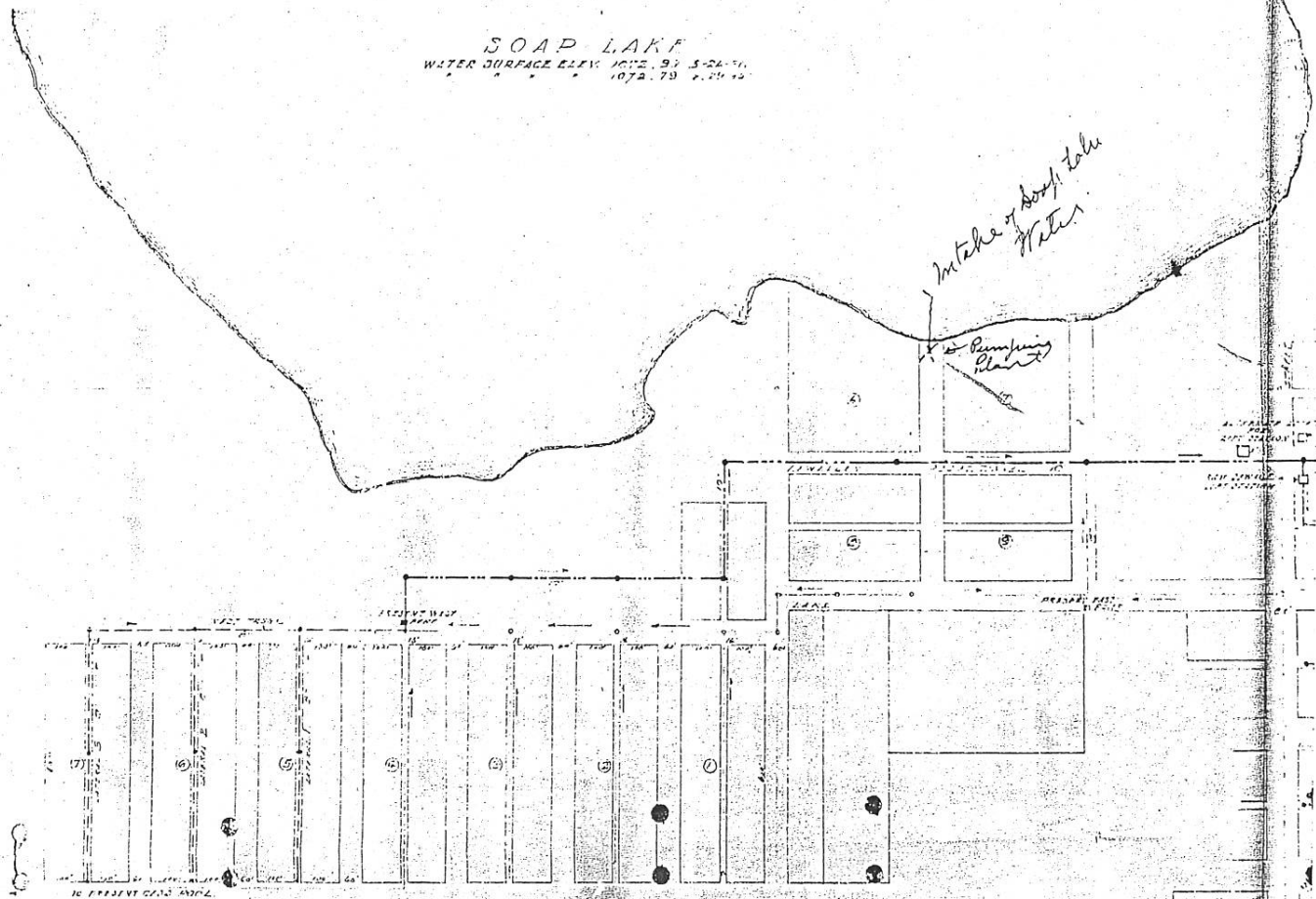

T 32 N
 R 26 E W.M.

R 27 E W.M.

20 19
 25 30

U.S. FISH 107